

PLAN SHOWING THE PROPOSED CONSTRUCTION OF
K.S.R. BRICKS IN S.NO. 855/1B AND 848 PART AT
PUDUKUPPAM VILLAGE, NAYAR MADURA, PONNERI TALUK,
CHENGAI M.G.R. DISTRICT. SCALE: 1"=8'-0" OR 1:100.

COLOUR INDEX:-

- PROPOSED
- ROAD
- BOUNDARY

REFERENCE:-

- D DOOR 9'-0" X 8'-0"
- D₁ DOOR 3'-0" X 7'-6"
- W WINDOW 3'-0" X 4'-6"
- V VENTILATOR 4'-0" X 2'-6"
- D₂ DOOR 2'-6" X 6'-6"
- V₁ VENTILATOR 2'-6" X 1'-0"

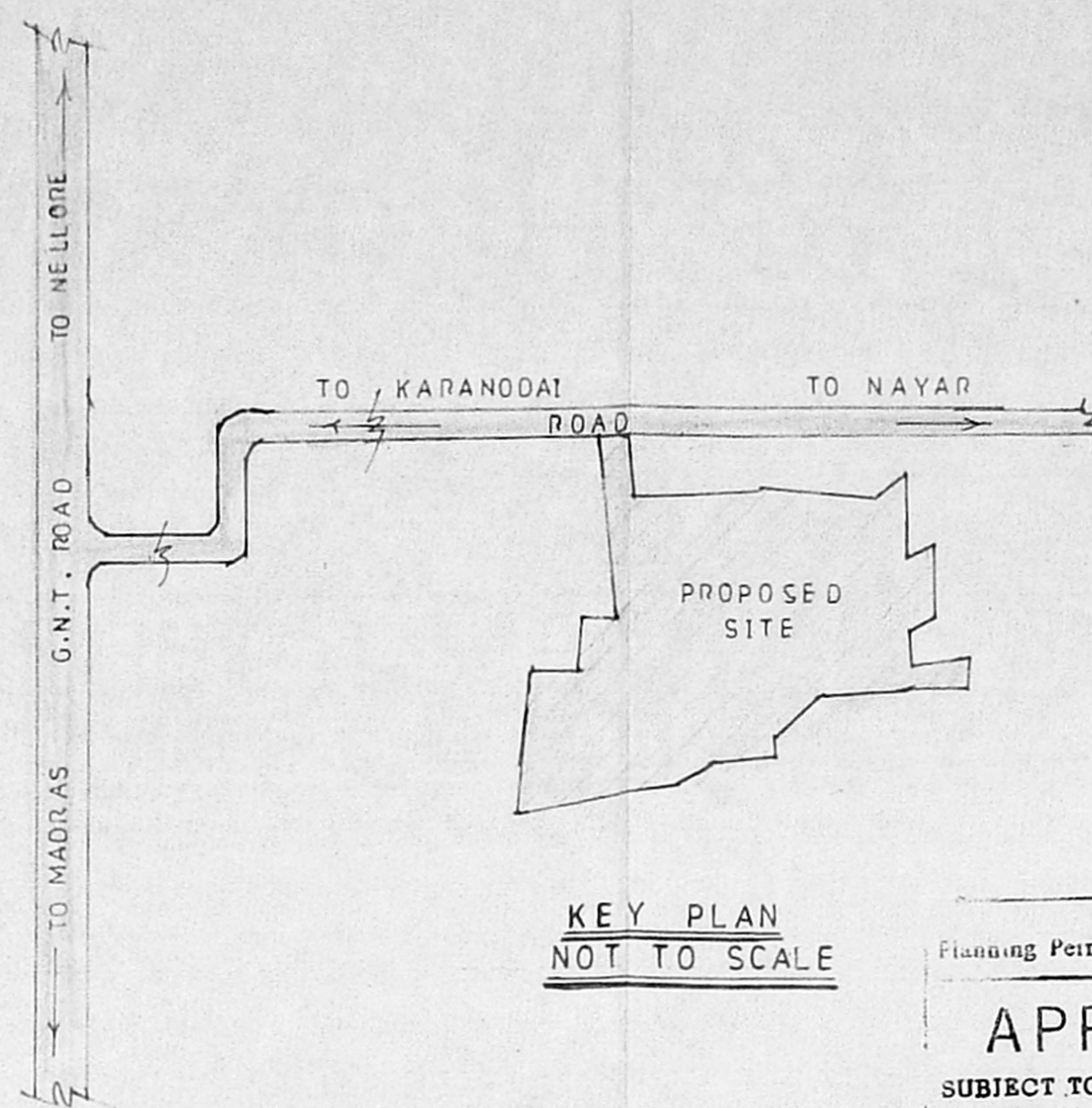

KEY PLAN
NOT TO SCALE

Planning Permit No. C/P/34/B/94
APPROVED
SUBJECT TO THE CONDITIONS IN
THIS OFFICE LETTER.
No. C/14/775/93 Date: 1.9.94
FOR MEMBER SECRETARY
MADRAS METROPOLITAN
DEVELOPMENT AUTHORITY
MADRAS 600 008.

- PLOT AREA 137340.0 SFT OR 12772.5 M²
- CHAMBER AREA 12852.0 SFT OR 1195.0 M²
- COAL STORAGE AREA 2000.0 SFT OR 186.0 M²
- OFFICE ROOM AREA 229.5 SFT OR 21.0 M²
- TOILET AREA 79.5 SFT OR 7.5 M²

NOTE:- TOPO PLAN SHOWING THE STRUCTURES WITH IN
THE RADIUS OF 300'-0" SCHOOLS NIL, HOSPITALS NIL,
TEMPLES, MOSQUE, CHURCH AND OTHER PUBLIC
BUILDINGS NIL. SCALE:- 1MM=1000MM.

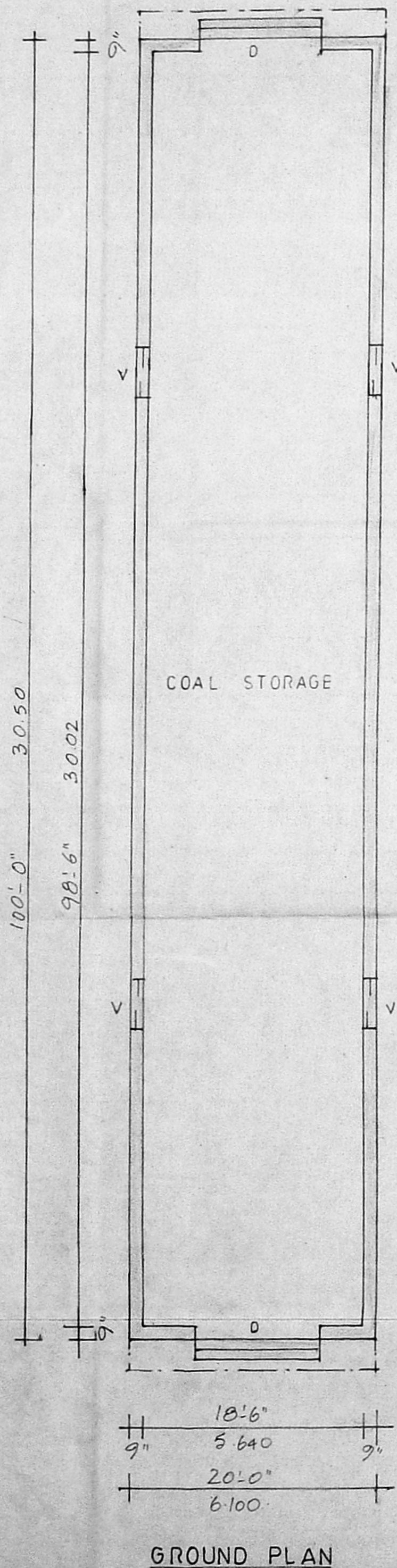
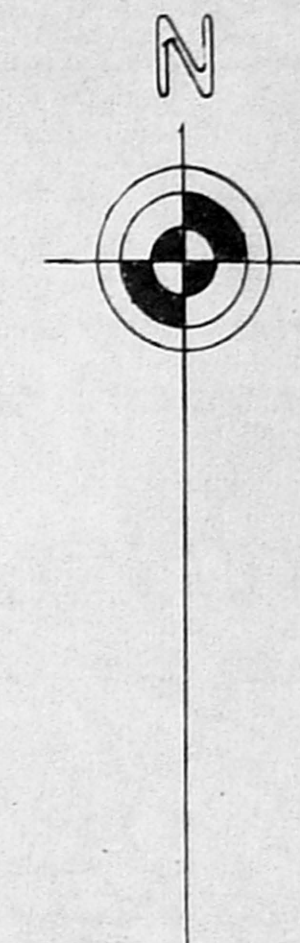

GROUND PLAN

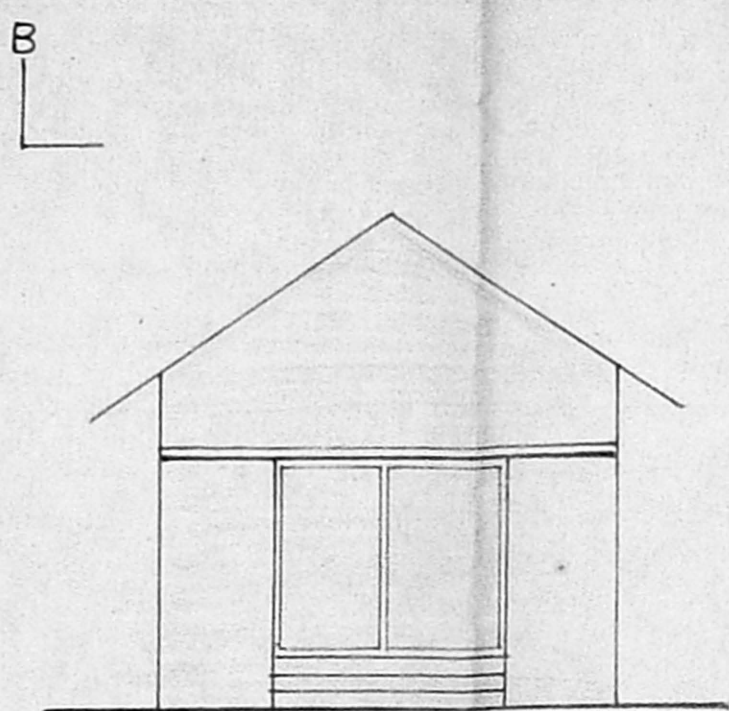

ELEVATION

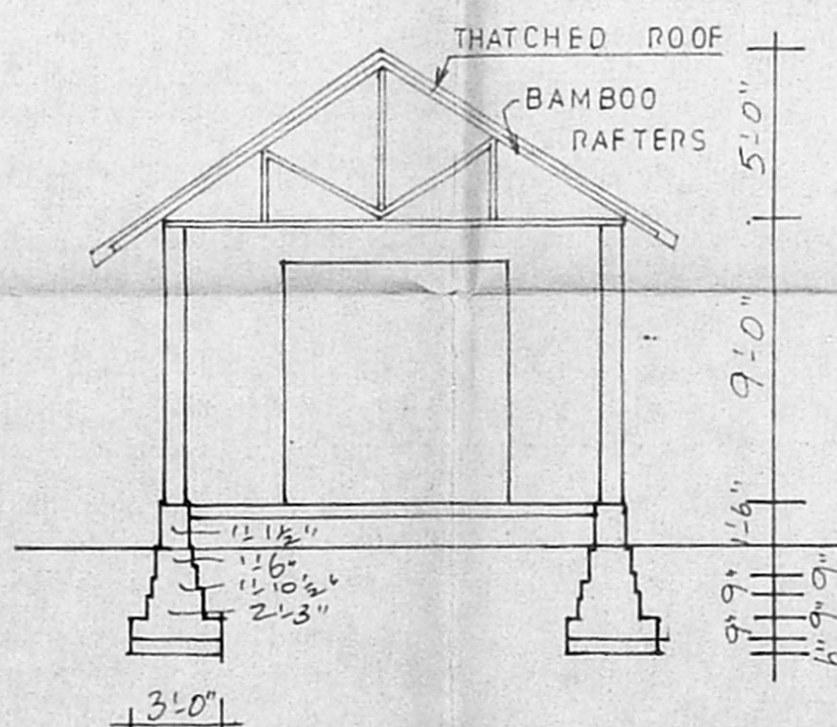

SECTION ON BB

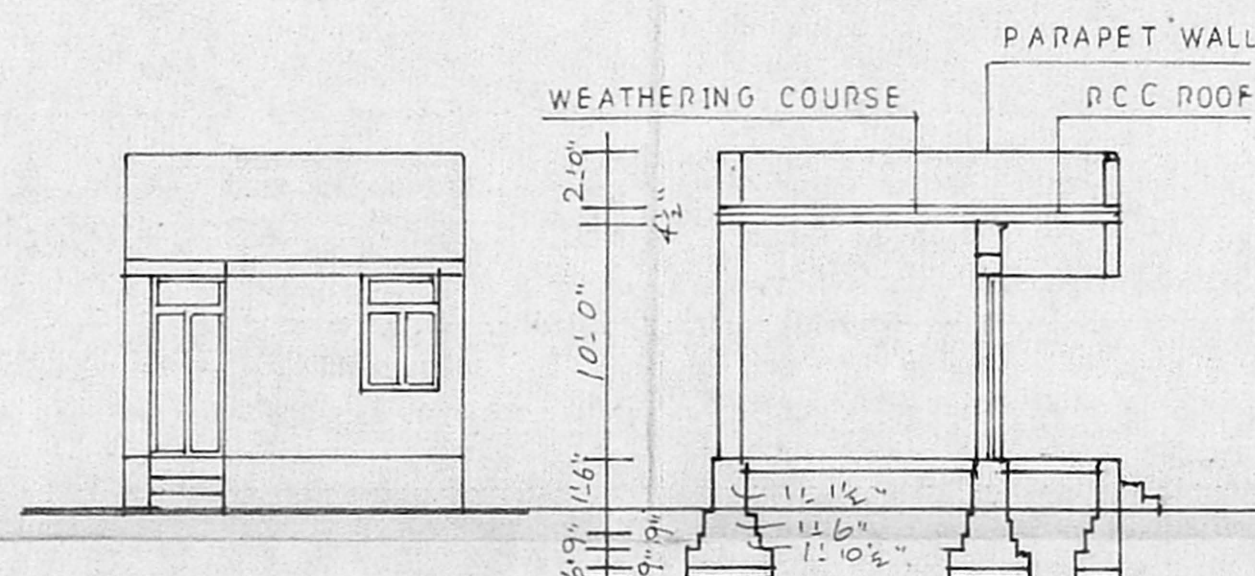

SECTION ON CC

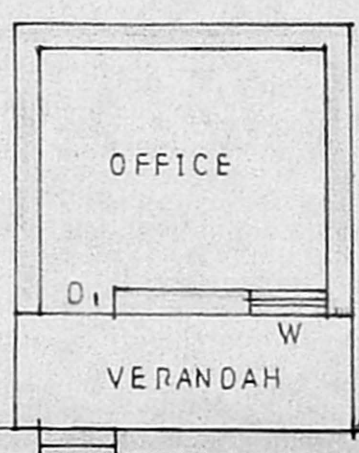

ELEVATION

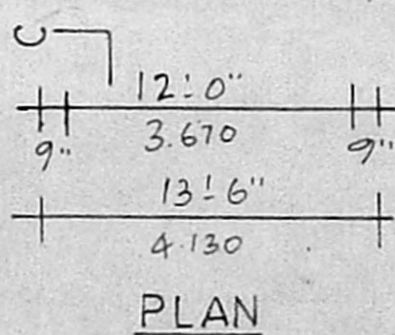

PLAN

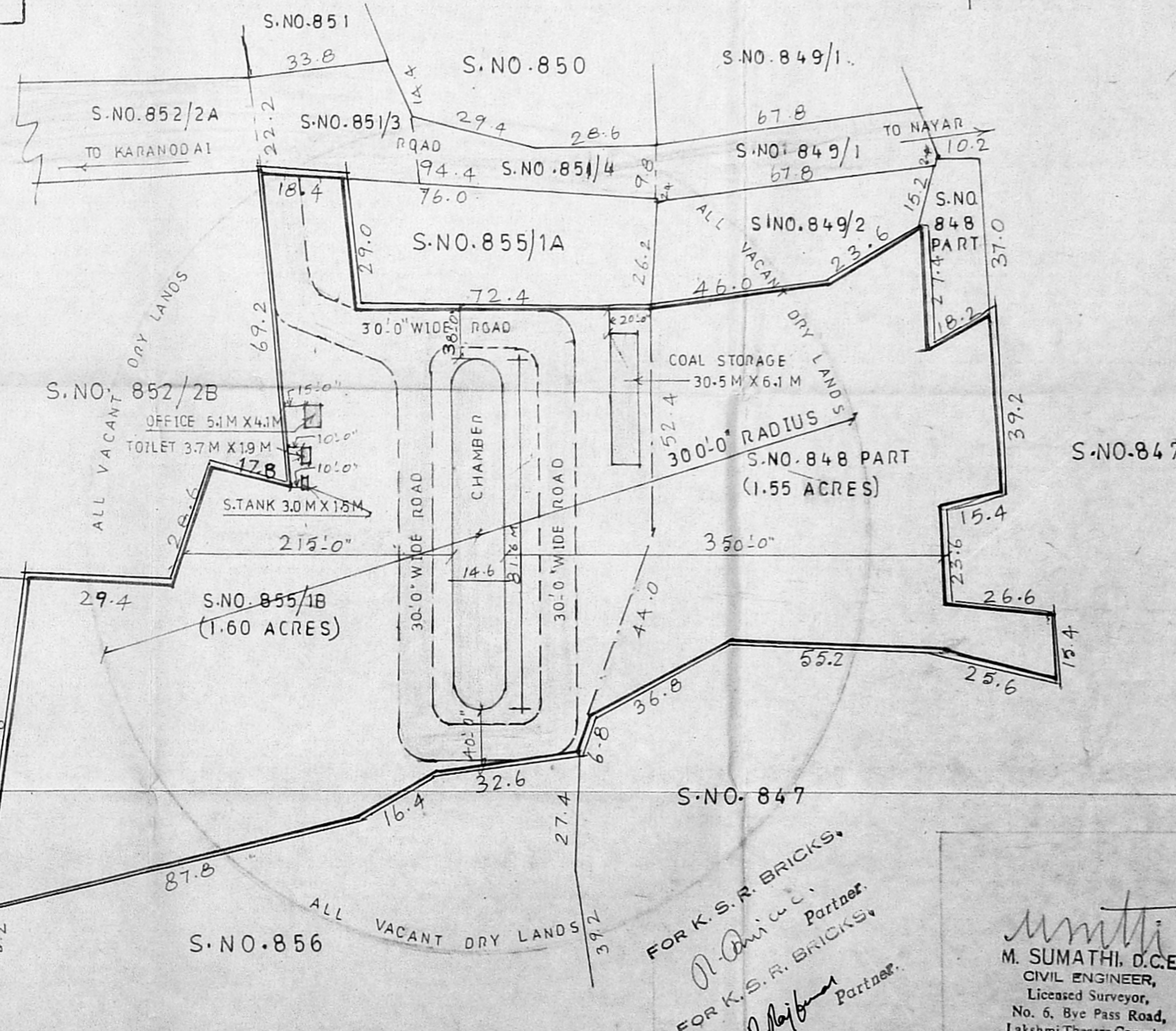

FOR K.S.R. BRICKS.
Partner.
FOR K.S.R. BRICKS.
Partner.
OWNER

M. SUMATHI, D.C.E.
CIVIL ENGINEER,
Licensed Surveyor,
No. 6, Bvc Pass Road,
Lakshmi Theatre Complex
Redhills Madras-600 052
ENGINEER

PUDUKUPPAM VILLAGE, NAYAR, MADURA,
 PONNERI TALUK,
 CHENGAI M.G.R. DIST.

SPECIFICATION:-

MASONRY	STOCK BRICK IN CM 1:6.
FOUNDATIONS	STONE JELLY CON IN CC 1:4:8
FLOORING	3/4" THICK IN CM 1:4 OVER.
4" THICK B.J.	LIME CON IN CC 1:2:5.
PLASTERING	1/2" THICK IN CM 1:4 MIX.
CHAMBER	BRICKS WITH RED CLAY MORTAR
OVEN	24 NOS

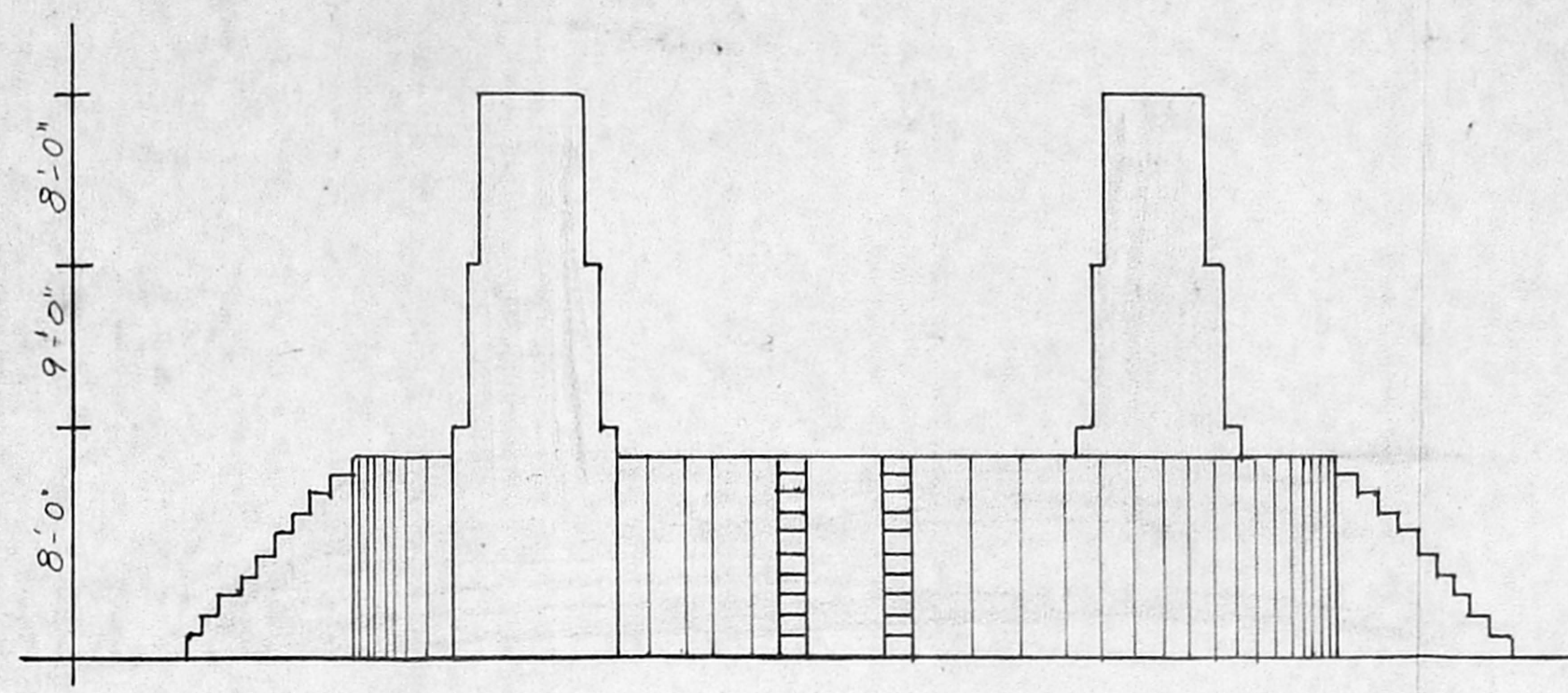

FRONT ELEVATION

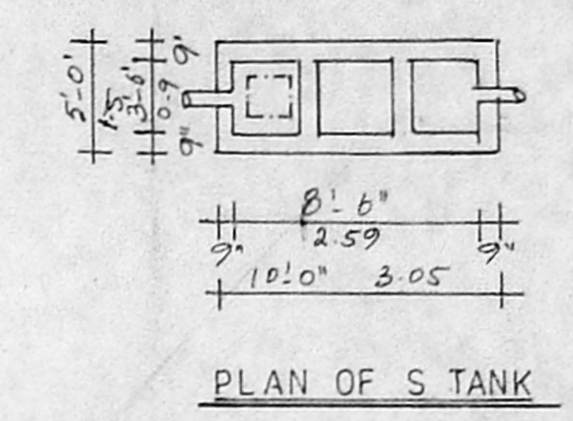

PLAN OF S TANK

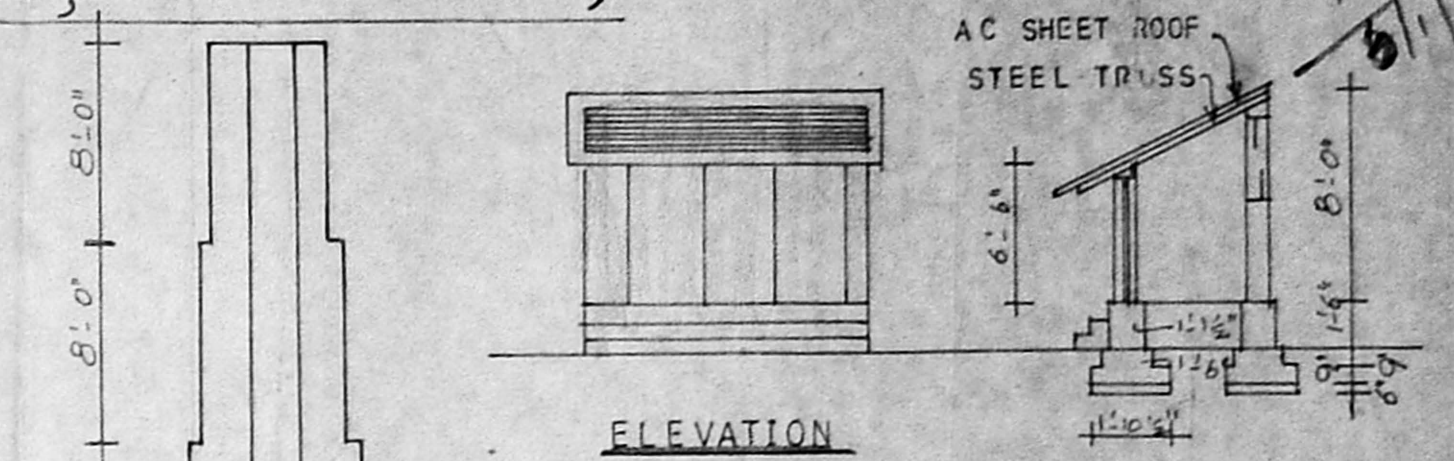

ELEVATION

SECTION ON XX

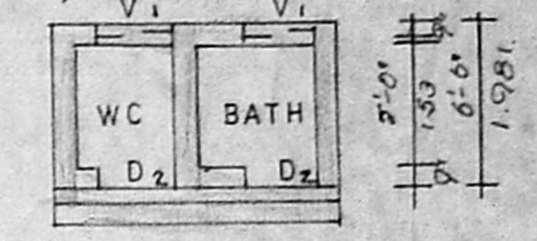

PLAN OF TOILET

Planning Permit No. CP/35/1/194
APPROVED
 SUBJECT TO THE CONDITIONS IN
 THIS OFFICE LETTER.
 No. 14775/93 Date 1/94
 FOR MEMBER SECRETARY
 MADRAS METROPOLITAN
 DEVELOPMENT AUTHORITY
 MADRAS-600 008.

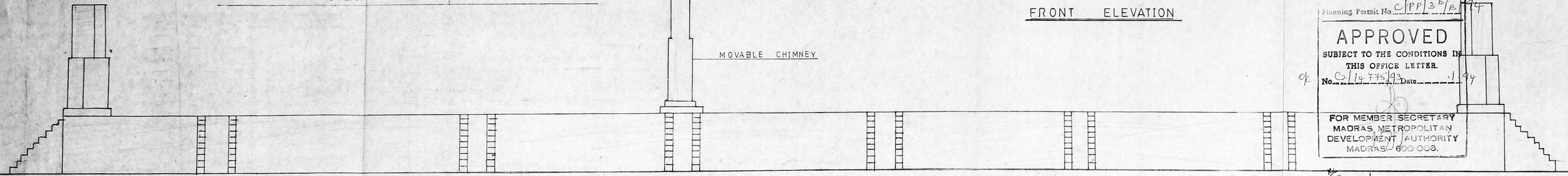

SIDE ELEVATION

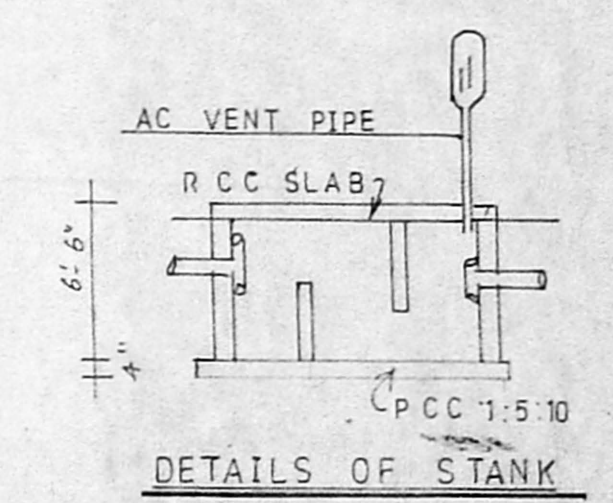

DETAILS OF STANK

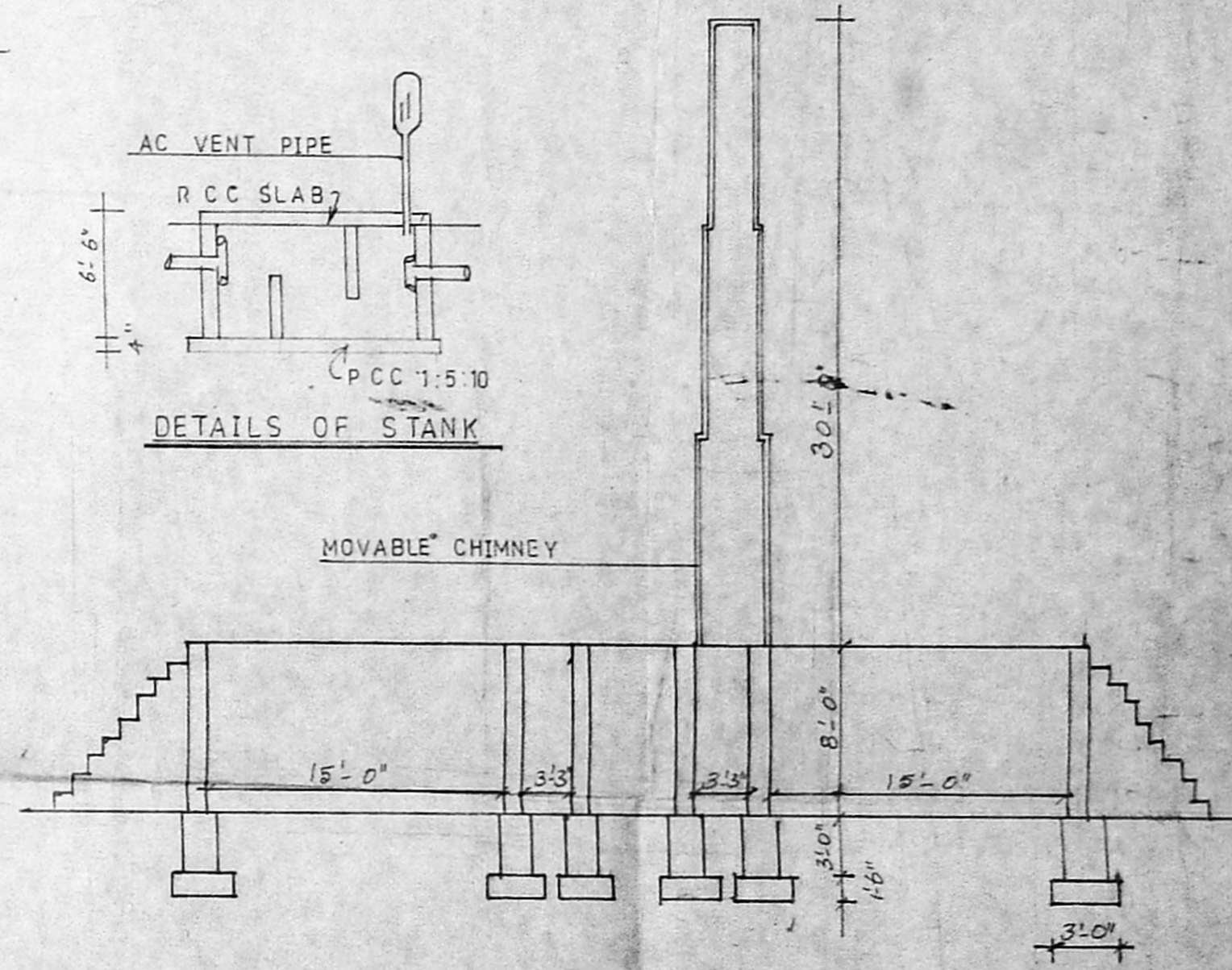

SECTION ON AA

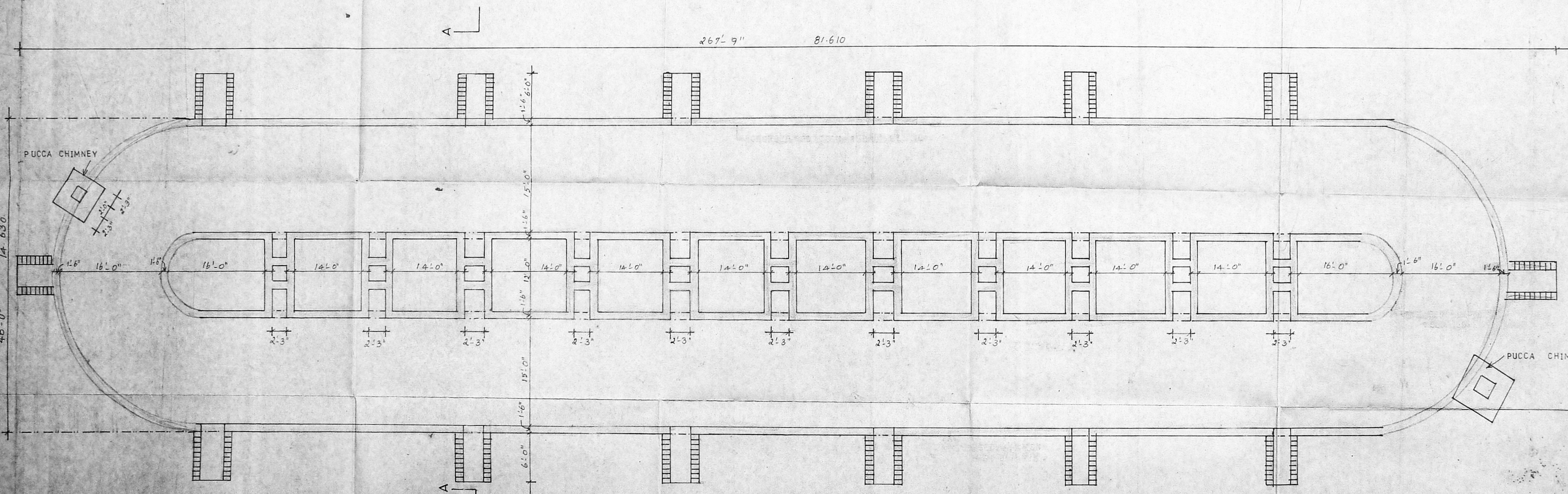

PLAN OF CHAMBER

FOR K.S.R. BRICKS
 Pudukkuppam
 OWNER

M. Sumathi
M. SUMATHI, D.C.E.
 CIVIL ENGINEER,
 Licensed Surveyor,
 No. 6, Bve Pass Road,
 Lakshmi Theatre Complex
 Redhills Madras-601 102
 ENGINEER